

FRONT ELEVATION

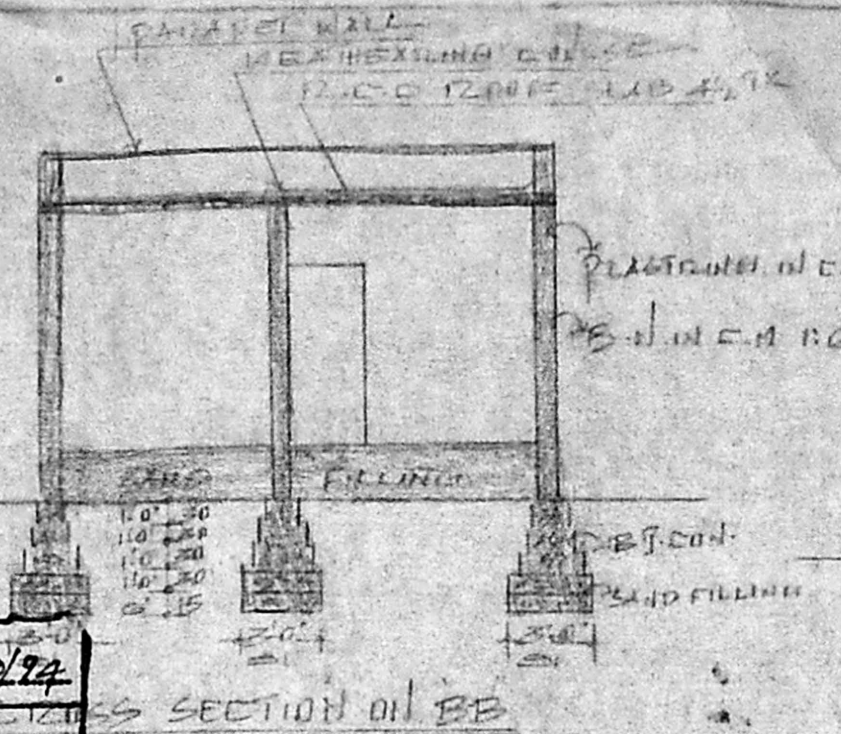

CROSS SECTION ON BB

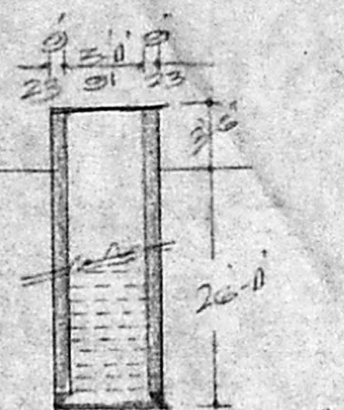

SECTION OF WELL

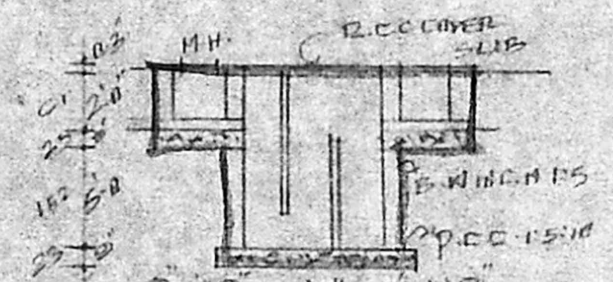

SEPTIC TANK DETAILS

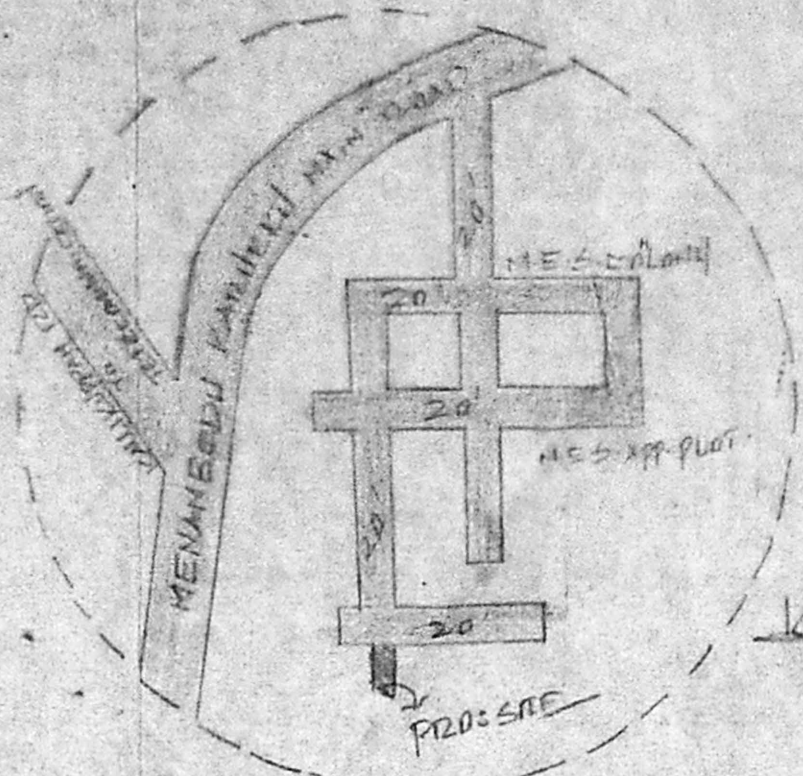

R. Plan
 Scrubbing by
 25/5/94
 KEY PLAN. A3/24998/93

Planning Permit No. A/16274/170/94
APPROVED
 SUBJECT TO THE CONDITIONS IN
 THIS OFFICE LETTER.
 No. A3/24998/93 Dated 22-6/94
 FOR MEMBER SECRETARY
 MADRAS METROPOLITAN
 DEVELOPMENT AUTHORITY
 MADRAS-500 008.

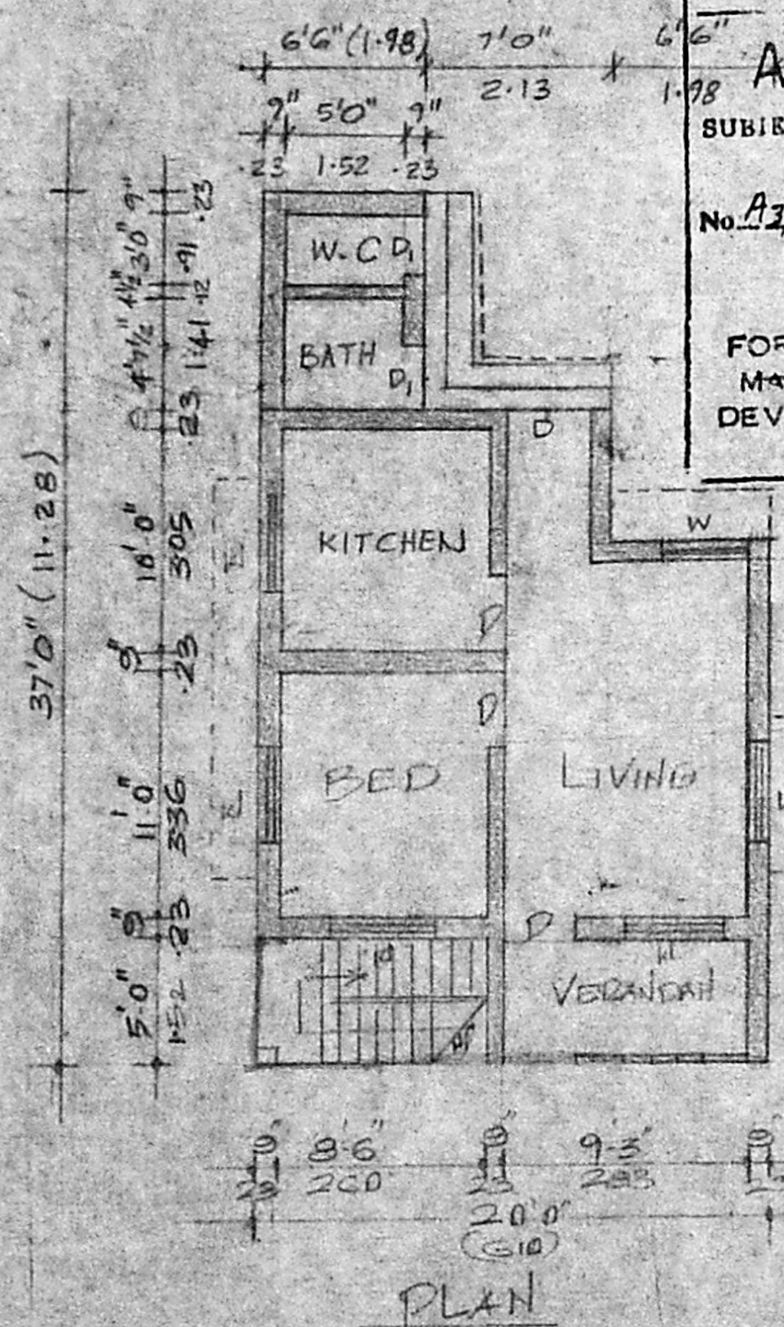

PLAN

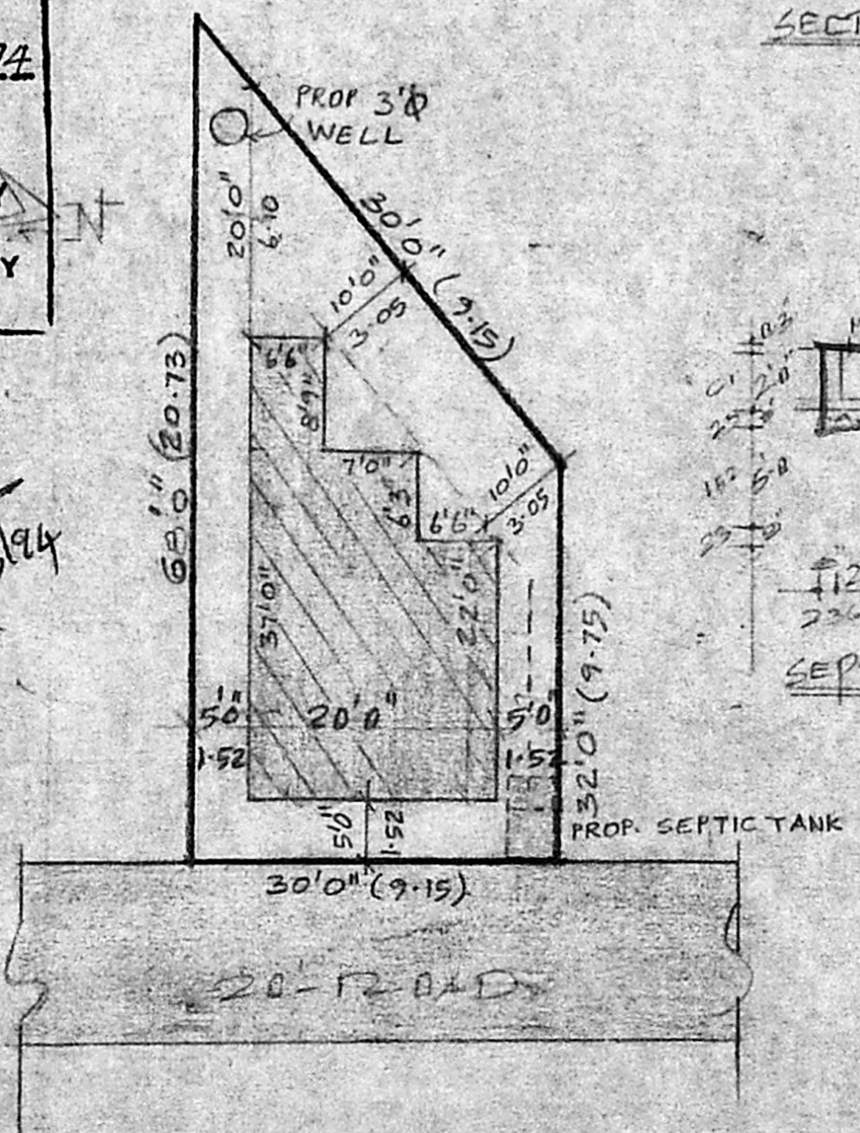

PLAN SHOWING THE PROPOSED
 DWELLING HOUSE IN PLOT Nos 7,
 S.No. 168/3, 169/1, 2, MENAMBEDU VILLAGE,
 AMBATUR MUNICIPALITY, SCALE 1/2

| SCHEDULE OF JOINERY | | COLOR INDEX | |
|-----------------------|----------------------|-------------------------|----------|
| D | DOOR 33'x7'0" | [Hatched Box] | PROPOSED |
| DI | DOOR 26'x7'0" | [Double Line Box] | BOUNDARY |
| W | WINDOW 4'0"x4'6" | [Hatched Box] | ROAD |
| V | VENTILATOR 3'0"x2'0" | | |
| PLOT AREA:- 1500 sqft | | PLINTH AREA:- 581 sqft. | |
| PLOT COVERAGE:- 39% | | | |

G. Kalawatay

OWNER

Sivajothi D.C.E. (AMIE)
 LICENSED SURVEYOR
 Ambatur Municipality
 Ras: 2/1060, M.M.D.A. Plot
 Madappair West, Madras-50

LICENSED SURVEYOR